

Cliffs

For the Melbourne Guitar Quartet

Robert Davidson

♩. = 72
dolce
p

5

10

15
pp

20
mp *pp* *mp*

25
mf **A**

30

35
p *pp* **4**

Cliffs

2

B

Ensure guitar 2 is heard clearly

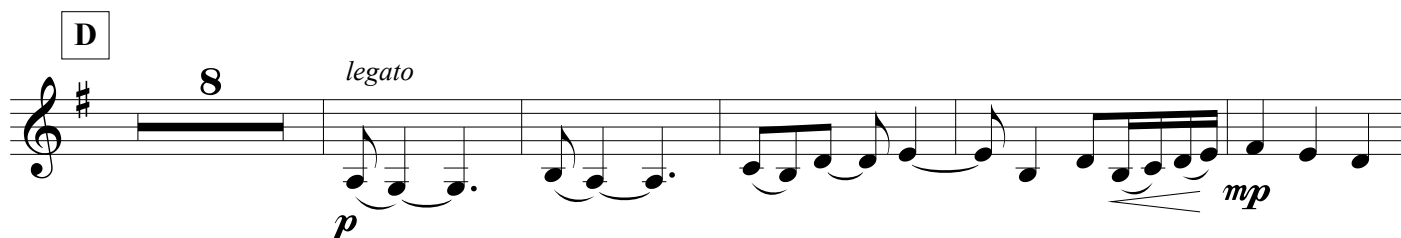
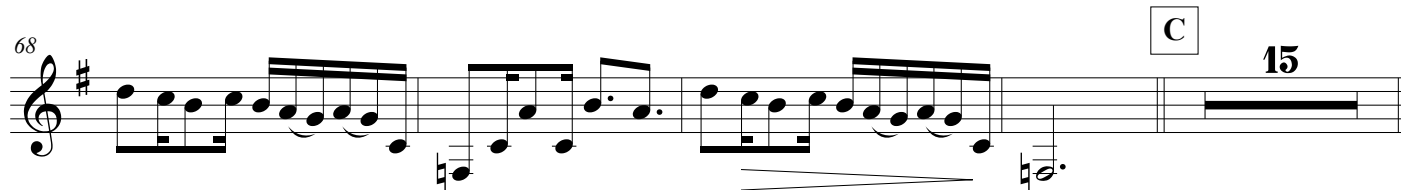
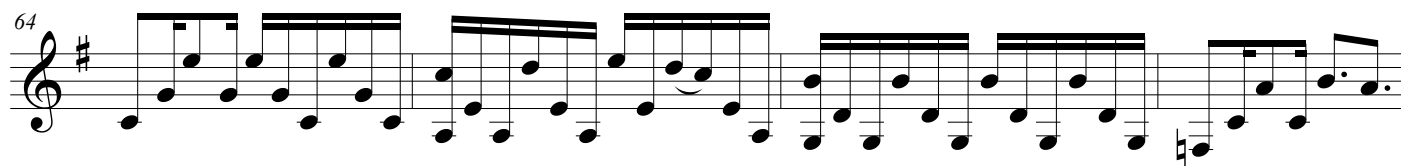
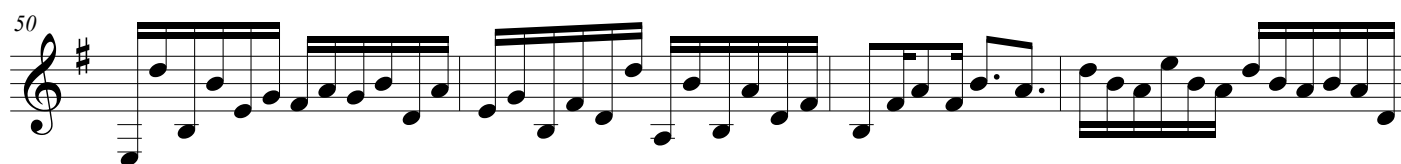
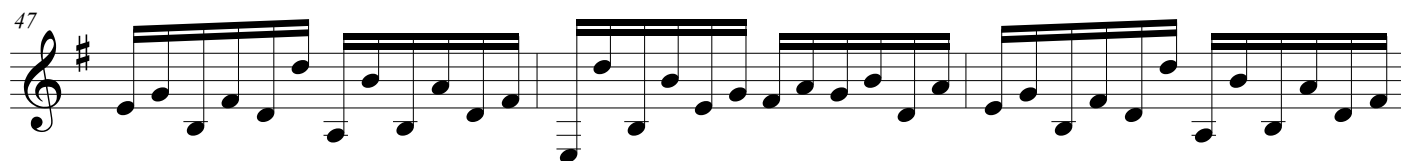
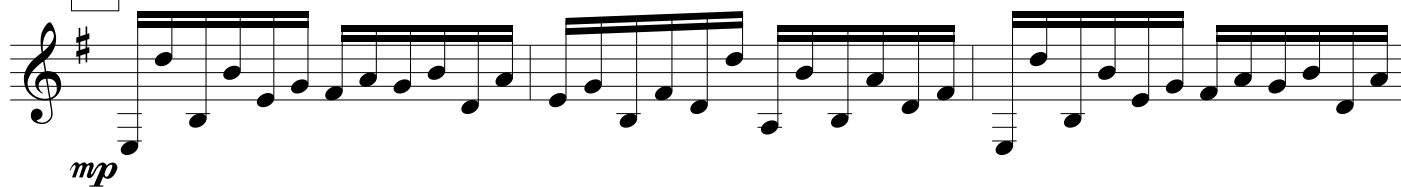

100

mf

106

f

110

E
ff

114

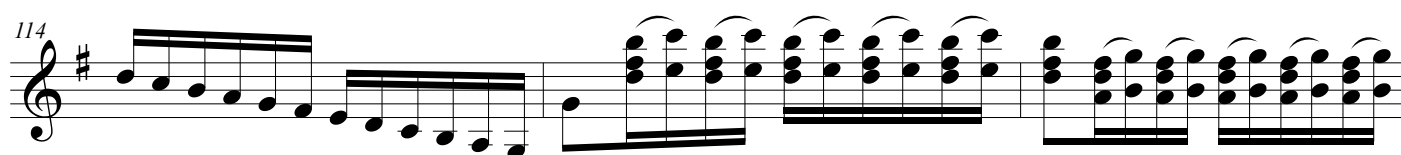

117

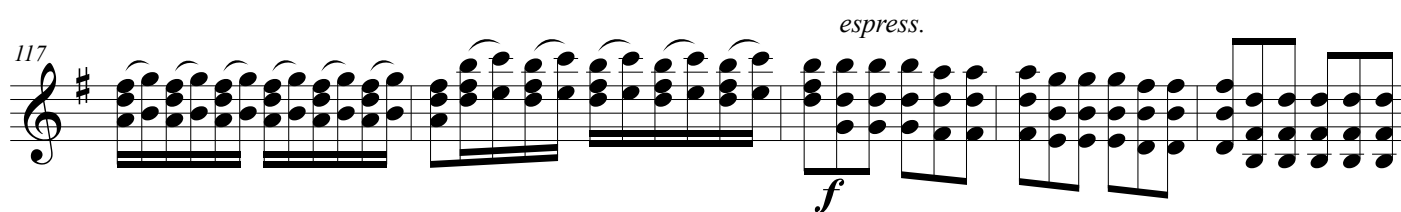

espress.
f

122

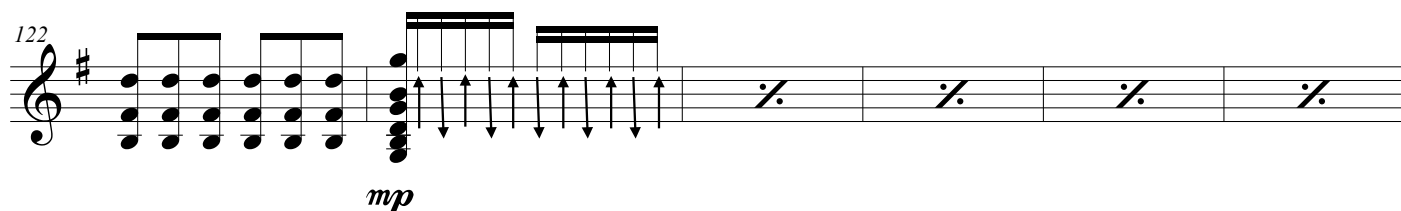

mp

128

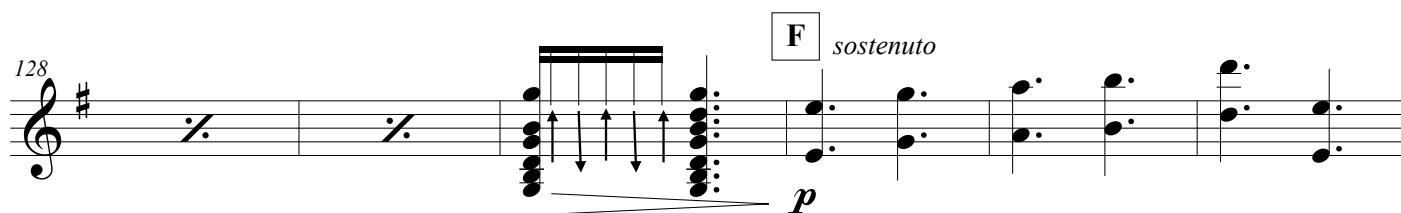

F *sostenuto*
p

134

G
9

Cliffs

4

148

H

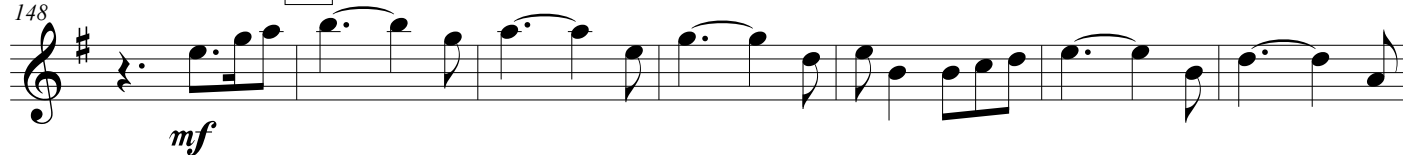

155

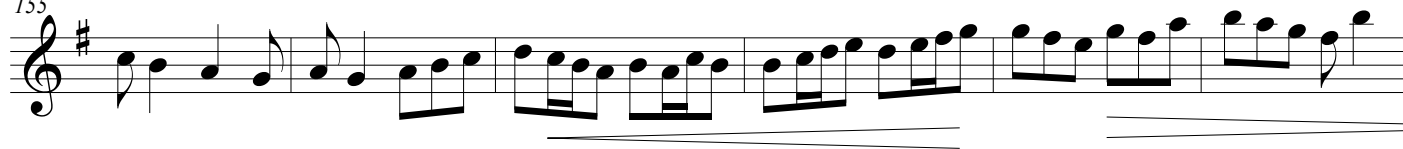

161

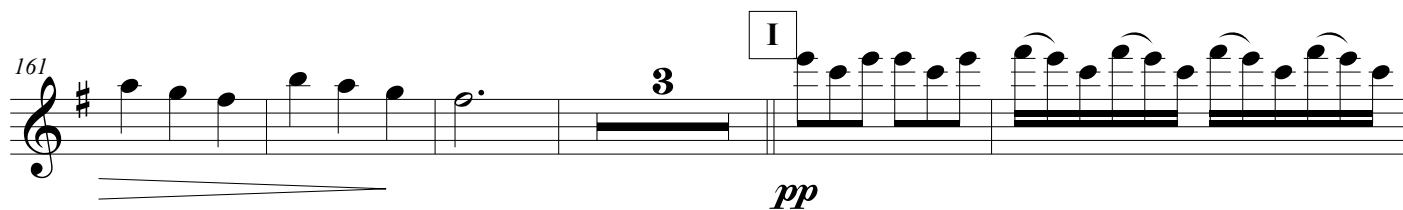

169

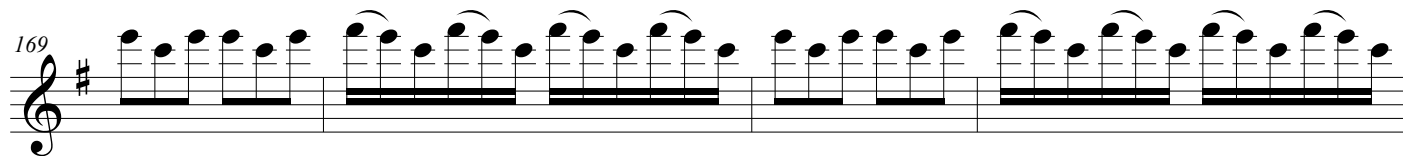

173

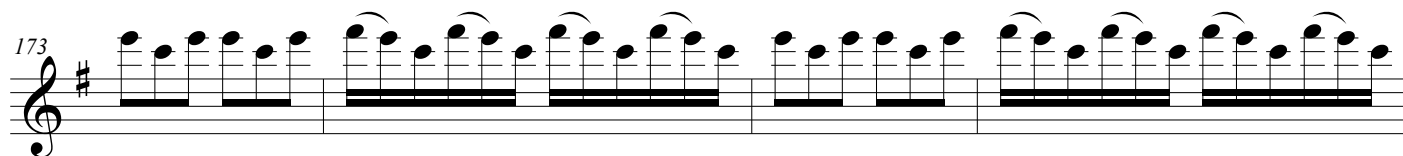

177

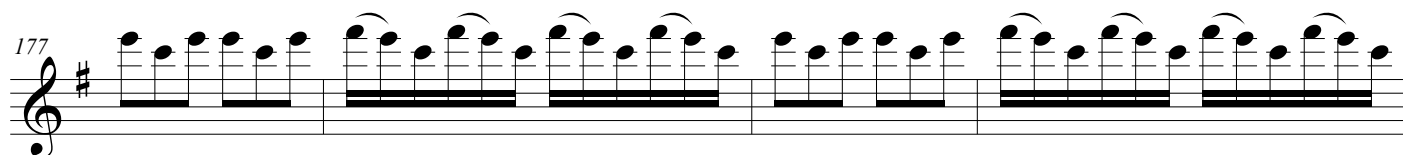

181

J

Solo (improvised solo may be substituted)

