

Piccolo

Robert Davidson

CHACONNE

Piccolo

CHACONNE

Robert Davidson

$\text{♩} = 144$

A **B** **C**

D **E** **F** **G** **H**

Bsn. 1 8ba

33 49 53 57 61 65 69

f

73 **I**

77

81 **J** 8 **K** 8 **L** 8 **M** 8

113 **N** 8 **O** 8 **P** 8 **Q** 8

145 **R** 8 **S** 6

Vln I 8ba

161 **T**

166 **U**

171

176 **V**

181

W

185

189

X

193

197

201 **Y** **Z**

pp *f* *pp* *f*

212 **AA**

pp *f* *pp* *f* *pp* *f*

222

pp *f* *pp* *f*

233 **BB** ♩ = 72

2 1 1 2 2

241 **CC**

2 2 1 1 1

248 **DD**

1 1 2 1 2

255 **EE**

4 1 1 1 1

263 **FF** Tempo I

2 1 1 1 8

276 **GG** **HH** **II** Tbn. 1 8ba

8 8 5 Tbn. 1 8ba

298 JJ

f

302

305

308 KK

311

314 LL

317

320

323 MM 8 NN 8 OO 8

348 **PP** **QQ** 1

mf

357

f

360 1

1

364 **RR** *ff*

ff

367

369

371 **SS**

375

378 *fp sfz fp sfz fp sfz*

Flute 1

Robert Davidson

CHACONNE

Flute 1

CHACONNE

Robert Davidson

$\text{♩} = 144$

8 **A** 8 **B** 8 **C** 8

33 **D** 8 **E** 5

Bsn. 1

49 **F** *f*

53

57 **G**

61

65 **H**

69

73 **I**

77

81 **J**

87 **K**

93 **L** **M**

113 **N** **O** **P** **Q**

145 **R** **S** Vln I

161 **T**

166 **U**

171 **V**

176 **W**

181 **X**

185 **Y**

189 **Z**

193 **A**

197 **B**

201 **Y** **Z**

pp <-> *f* <-> *pp* <-> *f*

212 **AA**

pp <-> *f* <-> *pp* <-> *f* <-> *pp* <-> *f*

222

pp <-> *f* <-> *pp* <-> *f*

233 **BB** $\text{♩} = 72$ dolce, esp.

fp *fp* *mf* 3

237

f

241 **CC**

mp *fp*

247

mp *fp*

253 **DD**

mp *fp*

261 **EE**

fp *fp*

266 **FF** Tempo I **GG**

fp *fp*

284 **HH** **II** Tbn. 1

8 5 Tbn. 1

300 **JJ**

f

303

306 **KK**

309

312

LL

315

318

MM

321

332 **NN**

p

338 **OO**

mf

343 **PP**

mf

350

356 **QQ**

f

359

362 **RR**

ff

365

367

369

371

375

378

fp — *sfz* *fp* — *sfz* *fp* — *sfz* *sfz*

SS

3 3

Detailed description of the musical score: The score consists of four staves of music. The first staff (measures 369-370) shows a melodic line with slurs and accents. The second staff (measures 371-374) includes a box labeled 'SS' above measure 372, indicating a specific articulation. The third staff (measures 375-377) continues the melodic development. The fourth staff (measures 378-380) features a more rhythmic and technically demanding passage with slurs, accents, and dynamic markings: *fp* (fortissimo), *sfz* (sforzando), *fp*, *sfz*, *fp*, and *sfz*. The final measure (380) ends with a double bar line. The key signature remains two flats throughout.

Flute 2

Robert Davidson

CHACONNE

Flute 2

CHACONNE

Robert Davidson

$\text{♩} = 144$

8 **A** 8 **B** 8 **C** 8

33 **D** 8 **E** 5

Bsn. 1

49 **F**

53

57 **G**

61

65 **H**

69

73 **I**

77

81 **J**

87 **K**

93 **L** **M**

113 **N** **O** **P** **Q**

145 **R** **S** **Vln I**

161 **T**

166 **U**

171

176 **V**

181

185 **W**

189

193 **X**

197

201 **Y** **Z**

pp *f* *pp* *f*

212 **AA**

pp *f* *pp* *f* *pp* *f*

222

pp *f* *pp* *f*

233 **BB** ♩ = 72

fp *fp* *fp*

239 **CC**

fp *fp*

245

fp *fp*

250 **DD**

fp *fp*

260 **EE**

fp *fp*

265 **FF** Tempo I **GG**

fp *fp* *fp*

284 **HH** **II** 8 5 Tbn. 1

300 **JJ** *f*

303

306 **KK**

309

312

315 **LL**

318

321 **MM** 8

332 **NN**

p

338 **OO**

mf

343 **PP**

mf

349 **QQ** 7

7

363 RR

ff

365

367

369

371 SS

sfz

375

378

fp *sfz* *fp* *sfz* *fp* *sfz*

Oboe 1

Robert Davidson

CHACONNE

Oboe 1

CHACONNE

Robert Davidson

$\text{♩} = 144$

A 8 B 8 C 8

33 D 8 E 8 F 8 G 5

62 Cl. 1 7 *f* H

67

72 I

76

81 J

87 K

93

L 8 M 8

113

N 8 O 8 P 8 Q 8

145

R 8 S 6 Vln I 8

161

T 1 4

169 **U**

173

177 **V**

180

184 **W**

187

190

193 **X**

196

199 Y

pp

205 Z

f pp f pp f

216 AA

pp f pp f pp f

226 BB $\text{♩} = 72$ dolce, esp.

pp f mf

234

239

f mp

242 CC

f > pp

247

253 DD

261 **EE**

mf

3 3

265 **FF** Tempo I **GG** marcato

fp ff

1 1 8

277

282 **HH**

287

292 **II**

mf

297 **JJ**

f

301

304

307 KK

310

313

316 LL

319

322 MM 8

332 **NN**

p

338 **OO**

mf

344 **PP**

mf

351 **QQ**

f

357 **1**

f

360

f

363 **RR**

ff

366

ff

368

ff

370 SS

373

378

Oboe 2

Robert Davidson

CHACONNE

Oboe 2

CHACONNE

Robert Davidson

$\text{♩} = 144$

8 A 8 B 8 C 8

33 D 8 E 8 F 8 G 5

62 Cl. 1 7 *f* H

67

72 I

76

81 J

87 K

93

L 8 M 8

113

N 8 O 8 P 8 Q 8

145

R 8 S 6 Vln I 8 8 8

161

T 1 4

169 **U**

173

177 **V**

181

185 **W**

188

191 **X**

194

197

200 **Y**

209 **Z** **AA**

f *pp* *f* *pp* *f*

220

pp *f* *pp* *f* *pp* *f*

230 **BB** ♩ = 72

fp *fp*

237

fp *fp* *fp*

243 **CC**

fp

249 **DD**

fp

259 **EE**

fp

265 **FF** Tempo I

fp 8

276 **GG** marcato
ff

281 **HH**

286

290 **II**
mf

295

300 **JJ**
f

303

306 **KK**

309

312

315 LL

318

321 MM

332 **NN**

p

338 **OO**

mf

343 **PP**

mf

350 **QQ**

f

357

f

360

f

363 **RR**

ff

365

ff

367

ff

369

371

SS

375

1

1

fp ————— *sfz* *fp*

379

sfz *fp* ————— *sfz*

Oboe 3 & Cor Anglais

Robert Davidson

CHACONNE

Oboe 3 & Cor Anglais

CHACONNE

Robert Davidson

♩ = 144

Ob.

8 **A** 8 **B** 8 **C** 8

33 **D** 8 **E** 8 **F** 8 **G** 5

62 Cl. 1 **H** *f*

67

72 **I**

76

81 **J**

87 **K**

93

L 8 M 8

113

N 8 O 8 P 8 Q 8

145

R 8 S 6 Vln I

161

T 1 4

169 **U**

173

177 **V**

181

185 **W**

188

191 **X**

194

197

200 **Y**

209 **Z** **AA**

f *pp* *f* *pp* *f*

220

pp *f* *pp* *f* *pp* *f*

230 **BB** To C. A. $\text{♩} = 72$

f *pp* *f* *pp* *f* *pp* *f*

239 **CC**

f *pp* *f* *pp* *f* *pp* *f*

247

f *pp* *f* *pp* *f* *pp* *f*

252 **DD**

f *pp* *f* *pp* *f* *pp* *f*

260 **EE**

f *pp* *f* *pp* *f* *pp* *f*

265 **FF** Tempo I

f *pp* *f* *pp* *f* *pp* *f*

GG

C. A.
marcato

276

ff

281

HH

286

291

II

mf

296

JJ

8

308

KK LL MM NN

8 8 8

p

333

339

OO

mf

345

PP

mf

353 QQ 8 RR

365

367

369

371 SS 5

378

Clarinet 1 (B \flat)

Robert Davidson

CHACONNE

Clarinet 1 (B \flat)

CHACONNE

Robert Davidson

$\text{♩} = 144$

8 A 8 B 8 C 4

Vln II

29

mf

34

38

E

42

46

F

f

50

54

G

58

62 H

66

70 I

74

78 J

82

86 K

90

94 L 8 M 8

113 N 8 O 8 P 8 Q 8

Clarinet 1 (Bb)

145 **R** **S** **T** Vln I **1**

162 **1**

167 **U** **1**

172 **1**

177 **V**

181

185 **W**

189

193 **X**

197

201 **Y** **Z**

213 **AA**

225 **BB** $\text{♩} = 72$

235

242 **CC**

248

253 **DD** **EE**

263

268 **FF** Tempo I

272

GG

276 *marcato*

HH

281

286

II

291 *mf*

JJ

296 *f*

301

KK

305

309

LL

313

317

321 MM

NN
332 *p*

339 OO *mf*

346 PP *mf*

353 QQ *f* **1**

358

361

RR

ff

365

368

371

SS

374

377

fp *sfz* *fp* *sfz* *fp*

380

sfz

Clarinet 2 (B♭) & E♭ Clarinet

Robert Davidson

CHACONNE

Clarinet 2 (B \flat) & E \flat Clarinet

CHACONNE

Robert Davidson

$\text{♩} = 144$

Cl. in E \flat

8 **A** 8 **B** 8 **C** 8

33 **D** 8 **E** 5

Bsn. 1

49 **F**

f

53

57 **G**

61

65 **H**

69

73 **I**

77

81 **J**

85

89 **K**

93

97 **L** To Cl. in Bb **M** **N** **O**

129 **P** **Q** **R**

153 **S** **T**

Cl. in Bb
Vln I

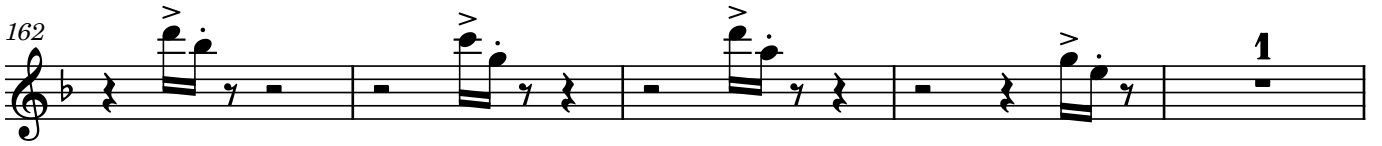
162 

167  U

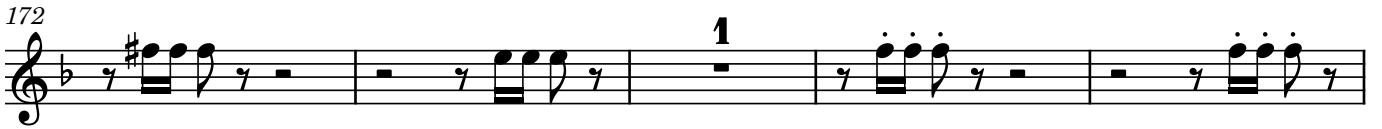
172 

177  V

181 

185  W

189 

193  X

197 

201  Y Z

pp < *f* > *pp* < *f* >

212 **AA**

212 *pp* *f* *pp* *f* *pp* *f*

222

222 *pp* *f* *pp* *f*

BB ♩ = 72

233 *fp* *fp* *fp*

240 **CC** To Cl. in Eb

240 *fp* *fp*

246

246 1 1 1 1 2 1

252 **DD**

252 1 2 4 1 1

261 **EE** Cl. in Eb

267 **FF** Tempo I

271

275 **GG** marcato

280 **HH**

285

290 **II** *mf*

295

300 **JJ** *f*

304

KK

308

312

LL

316

320

MM

324

NN

336

OO

342

PP

348

QQ

RR

364 *ff*

367

369

SS

372

376 *fp sfz fp*

379 *sfz fp sffz*

Clarinet 3 (B \flat)

Robert Davidson

CHACONNE

Clarinet 3 (B \flat)

CHACONNE

Robert Davidson

$\text{♩} = 144$

8 A 8 B 8

25 C D 8 E 8 F 8

57 G

61

65 H

69

73 I

77

81 **J**

85

89 **K**

93

97 **L** **M** **N** **O**

129 **P** **Q** **R**

153 **S** **T**

212 AA

pp <-> *f* *pp* <-> *f* *pp* <-> *f*

222

pp <-> *f* *pp* <-> *f*

233 BB ♩ = 72

fp *fp* *fp*

239 CC

fp <-> *fp*

246

252 DD

261 EE

fp *fp*

267 FF Tempo I

fp 8

GG

276 *marcato*
ff

HH

281

286

II

291 *mf*

296

JJ

300 *f*

303

KK

306

309

312

315 LL

318

321 MM 8

370 SS

373

376 *fp* *sfz* *fp*

379 *sfz* *fp* *sffz*

Bassoon 1

Robert Davidson

CHACONNE

Bassoon 1

CHACONNE

Robert Davidson

$\text{♩} = 144$

8 **A** 8 **B** 8 **C** 8

33 **D** 5 Cl. 1 **E** *mf*

42

46 **F** *f*

50

54 **G**

58

62 **H**

66

70

74

78

82

86

90

94

105

137 **Q** 8 **R** 8 **S** 8 **T** 6

167 Vln I **U**

171 **1**

176 **V** **1**

181 **W**

186

190 **X**

194

198 **Y** **2**

204 Z

pp < *f* > *pp* < *f* > *pp* < *f* >

214 AA

pp < *f* > *pp* < *f* > *pp* <

225 BB ♩ = 72

f > *pp* < *f* > < > *fp* >

235

> *fp* > *fp* > *fp*

242 CC dolce

f > *mp* *f* >

246

p *f* >

250 DD

p *mp* < > *p* >

255 EE

p *mp* < > *p* >

263

p 1

264 *mp* *mf*

267 **FF** Tempo I **GG** **HH** *ff*

285

288

291 **II** 5 Tbn. 1

300 **JJ** *f*

304

308 **KK**

312

316 **LL**

319

322 **MM**

332 **NN**

p

338 **OO**

mf

343 **PP**

mf

350 **QQ**

f

357 **1**

1

360

363 **RR**

ff

366

368

370

372 SS

375

378

fp ————— *sfz* *fp* ————— *sfz* *fp* ————— *sffz*

Bassoon 2

Robert Davidson

CHACONNE

Bassoon 2

CHACONNE

Robert Davidson

♩ = 144

8 A 8 B 8 C 8

33 D 8 E 8 F 8 G *f*

58

62 H

66

70 I

74

78 J

82

86

86

90

90

94

94

105

105

137

137

161

161

169 **U**

174 **V**

180

185 **W**

189

193 **X**

197 **Y**

202 **Z**

213 **AA**

224 **BB** ♩ = 72

234

242

CC

250

DD

260

EE

266

FF Tempo I

GG

284

HH

288

291

II

Tbn. 1

300 **JJ**

f

304

Measures 304-307: Continuation of the rhythmic pattern from the previous system.

308 **KK**

Measures 308-311: Continuation of the rhythmic pattern.

312

Measures 312-315: Continuation of the rhythmic pattern.

316 **LL**

Measures 316-319: Continuation of the rhythmic pattern.

320

Measures 320-323: Continuation of the rhythmic pattern, ending with an accent (>) over the final note.

324 **MM** **NN**

337 **OO**

Measures 337-342: Continuation of the melodic line with slurs and dynamics including *mf*.

343 **PP**

Measures 343-349: Continuation of the melodic line with slurs and dynamics including *mf*.

350 **QQ**

Measures 350-353: Continuation of the melodic line, ending with a final flourish.

357

360

363

RR

ff

366

369

372

SS

375

378

fp sfz fp sfz fp sffz

Bassoon 3 & Contrabassoon

CHACONNE

Robert Davidson

♩ = 144

C. Bn.

8 A 8 B 8 C 8

33 8 D 8 E 8 F 8 G 8

65 5 Cl. 1 8va I

74 1 mf

80 J 1 f

86 K ff L

92 1 To Bsn 8

105 M 8 N 8 O 8 P 8

137 Q 8 R 8 S 8 T 6

Bsn
Vln I

167 U

172

177 V

183 W

188

193 X

198 Y

205 Z

216 AA

BB ♩ = 72

226 To C. Bn.

236 CC C. Bn.

mp

245

253 DD EE

ff

263 FF Tempo I

ff

269 GG HH

ff

285

288

291 II 5 Tbn. 1 8va

ff

300 **JJ**

f

305 **KK**

310

315 **LL**

320 **MM** 8

332 **NN** **OO**

p *fp*

342 **PP**

mf

352 **QQ** 1

358

361 **RR** *ff*

365

368

371

SS

1

1

376

1

fp < *sfz* *fp* < *sfz* *fp* < *sfz*

Horn 1 (F)

Robert Davidson

CHACONNE

Horn 1 (F)

CHACONNE

Robert Davidson

$\text{♩} = 144$

A **B** **C**

D **E** **F** **G** **H** **I**

Bsn. 1

mp

8 8 8 8

8 5

1 1

78 J 1

mf

83

88 K 1

f

93 L 8

M
105 *mf*

112 N

118 O

124

P
129 *f*

136 Q 8 R 8 S 8 T 8

Horn 1 (F)

U

6

Vln I

V

169

mf

178

182

W

186

190

X

194

198

Y

202

206

Z

210

214

AA

pp <-> *f*

219

pp <-> *f* *pp* <-> *f* *pp* <->

230

BB $\text{♩} = 72$

f > *fp* <-> *fp* *fp* <-> *fp* <

238

CC

fp <-> *fp* <->

246

252

DD

261

EE

267

FF Tempo I

GG

HH

284

ff

288

II

JJ

292

8 6 Tbn. 1

KK

308

f

312

LL

316

320

MM

324

pp sub. *mp*

NN

330

mf *p*

OO

336

mf

342 PP 8

356 QQ 8 RR *f*

366 2 SS 2

372 6 *fp* *sfz* *fp* *sfz* *fp* 3

380 *sfz*

Horn 2 (F)

Robert Davidson

CHACONNE

Horn 2 (F)

CHACONNE

Robert Davidson

$\text{♩} = 144$

A **B** **C**

D **E** **F** **G** **H** **I**

Bsn. 1

mp

1

78 J

mf

83

88 K

f

93 L

105 M N O

mf

124 P

f

130

136 Q R S T

169 U

Vln I

V

177

mf

181

W

185

189

X

193

197

Y

201

205

Z

209

213

KK

308 *f*

312

LL

316

320

MM

324 *pp sub.* *mp*

NN

330 *mf* *p*

OO

336 *mf*

342 *mf*

PP

QQ

RR

348 *f*

365

2

369

2 SS 6

378

fp — *sfz* *fp* — *sfz* *fp* — *sfz*

Horn 3 (F)

Robert Davidson

CHACONNE

Horn 3 (F)

CHACONNE

Robert Davidson

$\text{♩} = 144$

A **B** **C**

D **E** **F** **G** **H** **I**

mp

Bsn. 1

1

78 J 1

mf

83

88 K 1 *f*

93 L 8

105 M 8 N 3 *mf* 3

118 O 3

124 P 3 3 *f*

130 3

135 Q 8 R 8 S 8

161 T 8 U 6 *Vln I*

V

177

mf

181

W

185

189

X

193

197

Y

201

205

Z

209

213

AA

217

pp *f* *pp* *f* *pp* *f*

BB

227

pp *f* $\text{♩} = 72$

CC

236

245

DD

252

EE

261

FF

Tempo I

GG

HH

267

ff

285

289

II

JJ

Tbn. 1

292

KK

308 *f*

312

LL

316

320

MM

324 *pp sub.* *mp*

NN

330 *mf* *p*

OO

336 *mf*

PP

342 *mf* 8

QQ

RR

356 8 *f*

366 2

SS

372

6

fp ————— *sfz* *fp* ————— *sfz* *fp* —————

380

sfz

Horn 4 (F)

Robert Davidson

CHACONNE

Horn 4 (F)

CHACONNE

Robert Davidson

$\text{♩} = 144$

8 A 8 B 8 C 8

33 D 8 E 5

Bsn. 1

49 F

mp

53 G 1

58

63 H 1

68

73 I 1

78 J

mf

83

88 K

f

93 L

8

105 M N O P

8 8 8 8 *f*

132 Q

8

145 R S T

8 8 8

169 U

6 Vln I

V

177

mf

181

W

185

189

X

193

197

Y

201

205

Z

209

213

217 **AA**

227 **BB** $\text{♩} = 72$

236 **CC**

245

252 **DD**

261 **EE**

267 **FF** Tempo I **GG** **HH**

285

289

292 **II** **JJ** Tbn. 1

KK

308

f

312

LL

316

320

MM

324

pp sub. *mp*

NN

330

mf *p*

OO

336

mf

342

mf

PP

QQ

RR

348

8 8 *f*

365

2

369

2 SS 6

378

fp *sfz* *fp* *sfz* *fp* *sfz*

3

Trumpet 1 (C)

Robert Davidson

CHACONNE

Trumpet 1 (C)

CHACONNE

Robert Davidson

$\text{♩} = 144$

8 [A] 8 [B] 8 [C] 8

33 [D] 8 [E] 8 [F] 8 [G] 5

62 Cl. 1 *mp* [H]

67

72 [I]

76

81 [J] *mf*

86 [K] *f*

91

96

L 8 M 8 N 8

121

O 8 P 8 Q 8 R 8

153

S 8 T 8 U 8 V 8

185

W 6 X

Vc.

195

Y

f > pp < f > pp < f >

204

Z

pp < f > pp < f >

212

AA

pp < f > pp < f >

220

pp < f > pp < f >

230 **BB** $\text{♩} = 72$

237 **CC**

246

252 **DD**

261 **EE**

267 **FF** Tempo I **GG** marcato *ff*

278

283 **HH**

288 **II**

300 **JJ** **KK** Tbn. 1 *ff*

312 LL

317 1
ff

322 MM
pp sub. < >

327 NN
mp < > *mf* < > *p* <

333

339 OO
mf < >

345 PP 8 QQ 8
mf < >

364 RR 2 *f* 2

370 SS 5

378 *fp* < > *sfz* *fp* < > *sfz* *fp* < > *sfz*

Trumpet 2 (C)

Robert Davidson

CHACONNE

Trumpet 2 (C)

CHACONNE

Robert Davidson

$\text{♩} = 144$

8 [A] 8 [B] 8 [C] 8

33 [D] 8 [E] 8 [F] 8 [G] 5

62 Cl. 1 *mp* [H]

67

72 [I]

76

81 [J] *mf*

86 [K] *f*

91

96

L 8 M 8 N 8

121

O 8 P 8 Q 8 R 8

153

S 8 T 8 U 8 V 8

185

W 6 X

Vc.

195

Y

2 1 1

f > pp < f > pp <

203

Z

2 1 1

f > pp < f > pp <

211

AA

2 1 1

f > pp < f >

218

2 2

pp < f > pp < f >

226 BB $\text{♩} = 72$

pp < *f* > *pp* < *f* >

235

243 CC

249 DD

259 EE

265 FF Tempo I GG marcato

ff

277

282 HH

287

292 **II** 8 **JJ** 8 **KK** 8 **LL** 6

322 C Tpt. 1 **MM**

pp sub.

328 **NN**

mp *mf* *p*

334

340 **OO**

mf

346 **PP** 8 **QQ** 8 **RR** 2

mf

366 **2**

f

370 **SS** **5**

378

fp *sfz* *fp* *sfz* *fp* *sfz*

Trumpet 3 (C)

Robert Davidson

CHACONNE

Trumpet 3 (C)

CHACONNE

Robert Davidson

$\text{♩} = 144$

8 [A] 8 [B] 8 [C] 8

33 [D] 8 [E] 8 [F] 8 [G] 5

62 Cl. 1 *mp* [H]

67

72 [I]

76

81 [J] *mf*

86 [K] *f*

230 BB $\text{♩} = 72$

pp < *f* >

237 CC

246

252 DD

261 EE

267 FF Tempo I GG marcato

ff

278

282 HH

287

292 II JJ KK LL

322 C Tpt. 1 MM

pp sub.

328 NN

mp *mf* *p*

334

340 OO

mf

346 PP 8 QQ 8 RR 2

mf

366 SS 2

f

370 SS 5

378

fp *sfz* *fp* *sfz* *fp* *sffz*

Trombone 1

Robert Davidson

CHACONNE

Trombone 1

CHACONNE

Robert Davidson

$\text{♩} = 144$

8 **A** 8 **B** 8 **C** 8

33 **D** 8 **E** 8 **F** 8 **G** 5

62 Cl. 1 **H** *mp*

67

72 **I**

76

81 **J** *mf*

86 **K** *f*

91

96

L 8 M 8 N 8

121

O 8 P 8 Q 8 R 8

153

S 8 T 8 U 8 V 8

185

W 6 X

Vc.

195

Y

f > pp < f > pp < f >

204

Z

pp < f > pp < f >

212

AA

pp < f > pp < f >

220

pp < f > pp < f >

230 **BB** $\text{♩} = 72$

pp \leftarrow *f* \rightarrow

237 **CC**

246

252 **DD**

261 **EE**

267 **FF** Tempo I **GG** **HH**

292 **II**

ff

297 **JJ**

302

306 **KK**

311

315

LL

320

324

MM

330

NN

335

OO

341

347

PP

8

QQ

8

RR

2

366

f

2

370 SS

373

5

380

Trombone 2

Robert Davidson

CHACONNE

Trombone 2

CHACONNE

Robert Davidson

♩ = 144

8 [A] 8 [B] 8 [C] 8

33 [D] 8 [E] 8 [F] 8 [G] 5

62 Cl. 1 *mp* [H]

67

72 [I]

76

81 [J] *mf*

86 [K] *f*

91

96

L 8 M 8 N 8

121

O 8 P 8 Q 8 R 8

153

S 8 T 8 U 8 V 8

185

W 6 Vc. X pp

195

Y f > pp < f > pp < f >

204

Z pp < f > pp < f >

212

AA pp < f > pp < f >

220

pp < f > pp < f >

230 BB $\text{♩} = 72$

pp < *f* >

237 CC

246

252 DD

261 EE

267 FF Tempo I GG HH

292 II JJ *ff*

302

306 KK *ff*

311

315

LL

1

ff

320

324

MM

pp sub.

mp

330

NN

mf

p

335

OO

mf

341

mf

347

PP

8

QQ

8

RR

2

366

f

2

370

SS

5

378

fp ————— *sfz* *fp* ————— *sfz* *fp* ————— *sfz*

Bass Trombone

Robert Davidson

CHACONNE

Bass Trombone

CHACONNE

Robert Davidson

♩ = 144

8 [A] 8 [B] 8 [C] 8

33 [D] 8 [E] 8 [F] 8 [G] 5

62 Cl. 1 *mp* [H]

67

72 [I]

76

81 [J] *mf*

86 [K] *f*

91

96

L 8 M 8 N 8

121

O 8 P 8 Q 8 R 8

153

S 8 T 8 U 8 V 8

185

W 6 X

Vc.

195

Y

2 1 1

f > pp < f > pp < f >

204

Z

2 1 1

pp < f > pp < f >

212

AA

2 1 1

pp < f > pp < f >

220

2 2 2

pp < f > pp < f >

230 BB $\text{♩} = 72$

pp < *f* >

237 CC

246

252 DD

261 EE

267 FF Tempo I GG HH

ff

285

288

291 II 6 Tbn. 1

300 JJ

f

304

KK

308

312

LL

316

320

MM

324

OO

333

342

QQ

356

Tuba

Robert Davidson

CHACONNE

Tuba

CHACONNE

Robert Davidson

♩ = 144

8 **A** 8 **B** 8 **C** 8

33 **D** 8 **E** 8 **F** 8 **G** 5

62 Cl. 1 **H** *mp*

67

72 **I**

76

81 **J** *mf*

86 **K** *f*

91

96

L 8 M 8 N 8

121

O 8 P 8 Q 8 R 8

153

S 8 T 8 U 8 V 8

185

W 6 X

195

Y

204

Z

212

AA

220

230 BB $\text{♩} = 72$

pp < *f* >

237 CC

246

252 DD

261 EE

267 FF Tempo I GG HH

ff

285

288

291 II 6 Tbn. 1

300 **JJ**

f

304

308 **KK**

312

316 **LL**

320 **MM**

pp sub. <

325 **NN**

334 **OO**

fp

343 **PP** **QQ**

364 **RR**

2 *f **2***

370 **SS**

373

377

fp < sfz *fp < sfz* *fp < sffz*

Timpani

CHACONNE

Robert Davidson

$\text{♩} = 144$

A 8 B 8 C 8

33 D 8 E 8 F 8 G 8

65 H 8 I 1 *mf* 1

78 J

84 K 1

90 1

96 L 8 M 8 N 8 O 8

129 P 8 Q 8 R 8 S 8

161 T 8 U 8 V 8 W 8

193 X 8 Y 8 Z

p

212

217 AA 15 BB ♩ = 72

pp *mp*

236 2 1

p

242 CC 1 1 1 1

mp *p*

248 1 1 1 DD

254 1 1 1 1

260 EE 1 1

265 FF Tempo I 7

ff

276 GG 8 HH

287

291

II

6

Tbn. 1

JJ

f

301

306

KK

311

316

LL

321

MM

8

332

NN

8

OO

8

PP

8

QQ

8

364 **RR**

ff

367

370 **SS** **5**

378

fp *sfz* *fp* *sfz* *fp* *sfz*

Percussion 1

Robert Davidson

CHACONNE

Percussion 1

Glockenspiel, vibraphone, snare drum, tam-tam, two gongs

CHACONNE

Robert Davidson

$\text{♩} = 144$

Glock. 8 A 8 B 8 C 8

33 D 8 E 8 F 8 G 5

62 Cl. 1 15ba 7 Glock. H f

68 I

74

80 J

86 K

93 L M To Sn. Dr. 8 Sn. Dr. snares on pp

106

112

118

124

128

153

W

185

fp < mf *fp < mf*

189

fp < mf

X

192

fp < mf *fp < mf*

196

fp < mf

Y

199

fp < mf

203

fp < mf *fp < mf*

206

AA

Z

209

To Vib. **7**

Vib.
optional: bowed (2 players)

f *p* *f* *p* *f*

223

2 **2** **2**

p *f* *p* *f*

To Tam. **2**

BB

$\text{♩} = 72$

233 Tam. *mp*

To 2 Gongs **1** **1** **2**

2 Gongs

240

To Tam. **1** **1** **1**

To 2 Gongs **1**

245 2 Gongs

251 To Tam. **DD** To 2 Gongs 2 Gongs

257 **EE** Tam.

262 To Vib.

FF Tempo I

268 Vib.
ff

272

276 **GG**

280

284 **HH**

288

292 **II**

296

300 **JJ**

304

308 **KK**

312

316 **LL**

320

MM

324 To Sn. Dr. **NN** 8 **OO** 8 **PP** 8 **QQ** 8

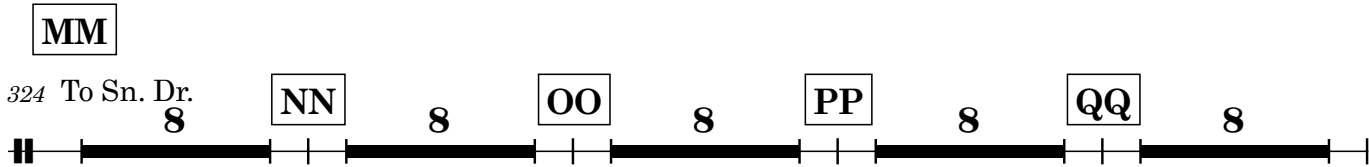

Percussion notation for measures 324-327, consisting of a series of eighth notes on a single line. Boxes labeled 'NN', 'OO', 'PP', and 'QQ' are placed above groups of notes. The number '8' is placed below each group.

RR

364 Sn. Dr. snares off

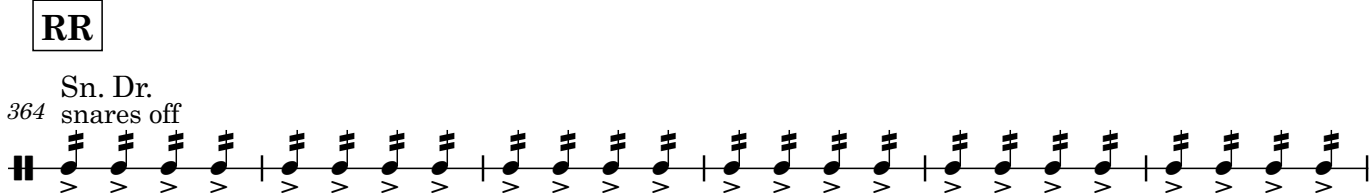

Percussion notation for measures 364-369, consisting of a series of eighth notes on a single line. The text 'Sn. Dr. snares off' is written above the first measure.

370 **SS** 5

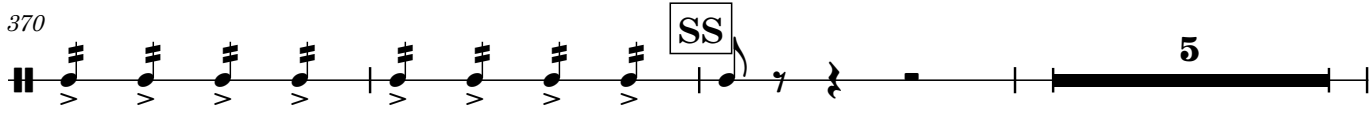

Percussion notation for measures 370-377, consisting of a series of eighth notes on a single line. A box labeled 'SS' is placed above a measure, and the number '5' is placed below a group of notes.

378 snares on

Percussion notation for measures 378-385, consisting of a series of eighth notes on a single line. The text 'snares on' is written above the first measure. Dynamics markings *fp* and *sfz* are used throughout. A triplet of eighth notes is marked with a '3' above it.

Percussion 2

Bass drum, xylophone,
low tom-tom

CHACONNE

Robert Davidson

$\text{♩} = 144$

Tom

33

65

84

89

94

113

145

A

B

C

D

E

F

G

H

I

J

K

L

M

N

O

P

Q

R

S

T

U

mf

f

To B. Dr.

V

177 B. Dr.

182

187

192

AA

237

244

249

255

EE

266

HH

284

289

II

To Xyl. 5

298

Xyl.
Tbn. 1 8ba

JJ

ff

303

307

KK

ff

311

315

LL

319

MM

323

To B. Dr. 8 NN 8 OO 8

4

Percussion 2

PP

RR

348

8

QQ

8

B. Dr.

f

366

370

SS

374

378

sfz

f

sfz

fp

sffz

Harp

Robert Davidson

CHACONNE

Harp

CHACONNE

Robert Davidson

♩ = 144

A

B

C

33

D

E

F

G

62

Cl. 1

H

68

I

73

78 J

83

88 K

93 L

105 M N O P

136 Q

143 R

151 S

159 T

167 U

172

176 V

mf

180

184 W

189 X

194

200 Y

f *ff*

205 Z

f *ff* 2 1

210

214 AA

f *ff* *p* *f*

218 BB ♩ = 72

15 *mf* poco marc.

237

242 CC

sim.

247

253 DD

258 EE

264

268 **FF** Tempo I

272

276 **GG**

280

284 **HH**

288

292 **II**

296

300 **JJ** **KK** **LL**

324 **MM** **NN** **OO**

348 **PP** **QQ** **RR**

372 SS

8va

374

8va

376

8va

378

ff *sfz*

Violin I

CHACONNE

Robert Davidson

$\text{♩} = 144$

8 **A** 8 **B** 5

Vln II

23 **C**

mf

30 **D**

mp

37 **E**

43

48 **F**

mf

54 **G**

60

65 **H**

f

70 **I**

75

80 **J**

85 **K**

91 **L**

97 **L**

100

103 **M**

106

109

112

N

115

118

121

O

124

127

P

8

Q

8

145

R

8

153 S

mf

156

159 T

159 T

162

165

167 U

167 U

170

173

175 V div.

175 V div.

W

179

f > *mp* < *f* > *mp* < *f* > *mp* < *f* > *mp* < *f* > *mp* < *f* >

X

unis.

188

mp < *f* > *mp* < *f* > *mp* < *f* > *f*

195

198

Y

201

204

Z

207

div. a 4

AA

211

pp < *f* > *pp* < *f* >

219

pp < *f* > *pp* < *f* >

227 BB $\text{♩} = 72$

pp \longleftarrow \longrightarrow f \longleftarrow \longrightarrow pp \longleftarrow \longrightarrow f

2 2

235

1 1 2 2 2

243 CC

fp \longleftarrow \longrightarrow

1 1

249 DD

1 1 2 3

258

Vla Solo f

3 3 3 3

261 EE Tutti div.

mp fp fp

267 FF Tempo I GG unis. marcato

div. a 3 8

fp ff

279

284 HH

II

289

mf

294

JJ

299

f

303

KK

307

312

LL

316

320

MM

NN

324

8 6 C Tpt. 1

340 00

f

343

1

346 PP

1

349

1

352

355 QQ

1

f

358

360

362

364 **RR**

366

368

370 **SS**

373

376

379

Violin II

CHACONNE

Robert Davidson

$\text{♩} = 144$

8 A 5 B

Vla *mf*

18

25 C *mp*

31 D

37 E

44 F *mf* div.

50 G

59 H 8

73 **I** div.

78 **J**

83

88 **K**

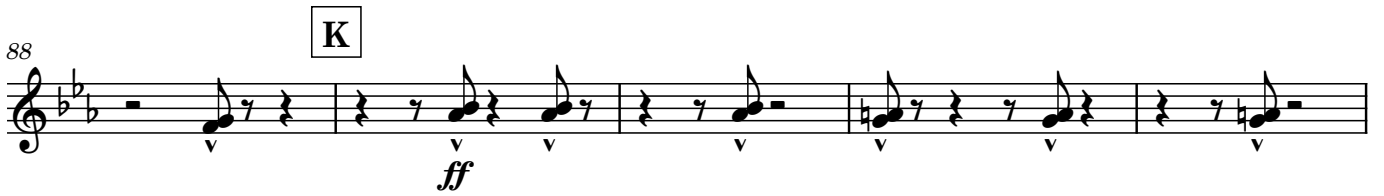

93 **L** unis. mp

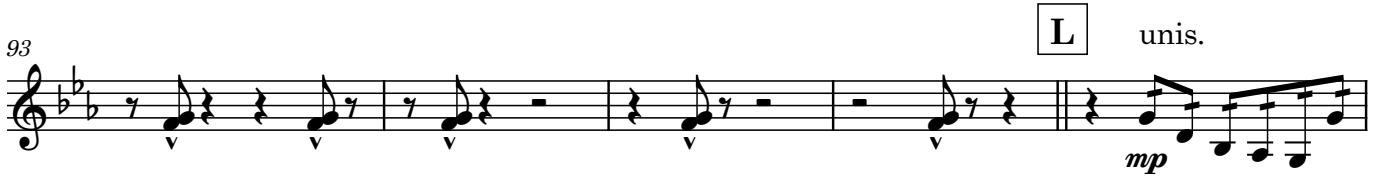

98

102 **M**

106

110 **N**

114

118 O

122

126 P 8

137 Q

mf

140

143 R

146

149

152 S

155

158

161 T

164

U

167

170

173

V

176

div.

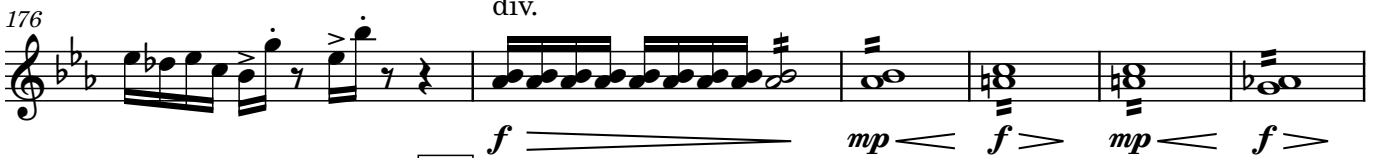

W

182

X

193

unis.

197

Y

200

204

Z

207

211 *div. a 4* AA

pp *f* *pp* *f* *pp*

220

f *pp* *f* *pp* *f*

229 BB $\text{♩} = 72$

pp *f*

239 CC

fp

246

253 DD

mp *Vla*

260 *Solo* EE *Tutti div.* *unis.*

f *mp* *fp* *fp*

265 *div.* *div. a 3* FF *Tempo I* GG *unis. marcato*

fp *ff*

277

282 HH

287

292 **II**

mf

297 **JJ**

f

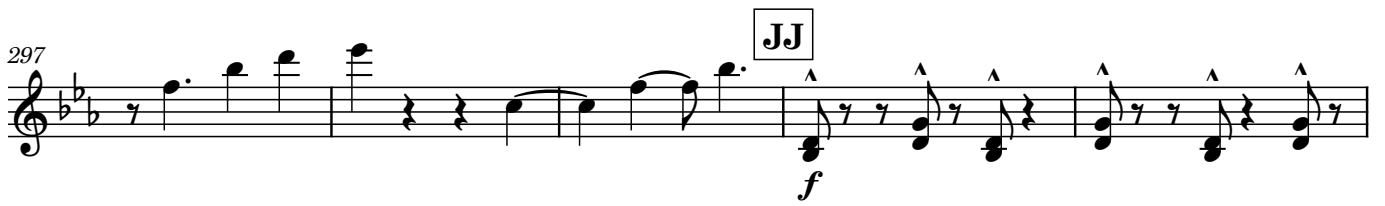

302

306 **KK**

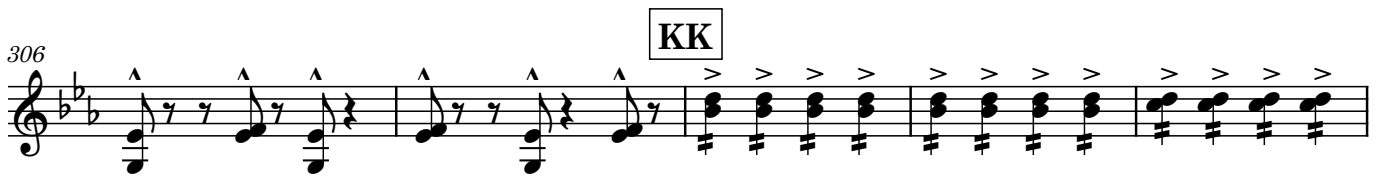

311

316 **LL**

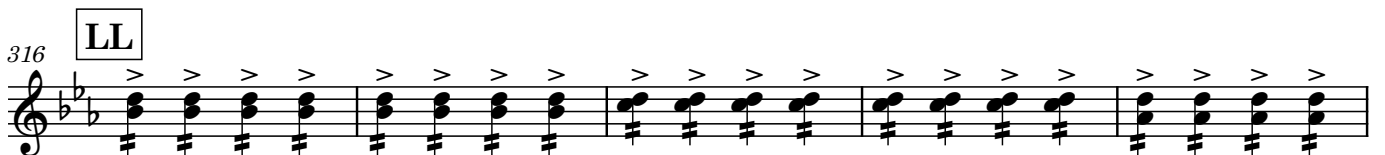

321 **MM** **NN**

8 8

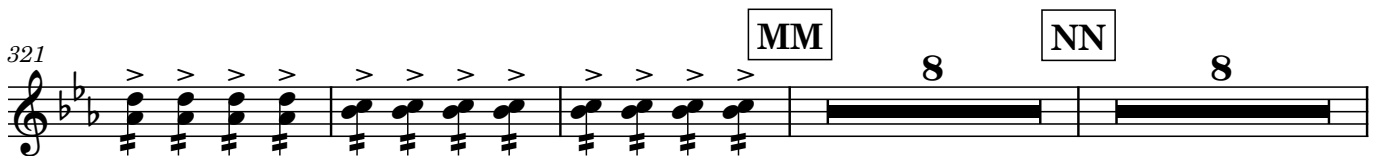

340 OO
2
f

344 1

347 PP 1

350

353 1

356 QQ
f

358

360

362

364 RR

367

370

373

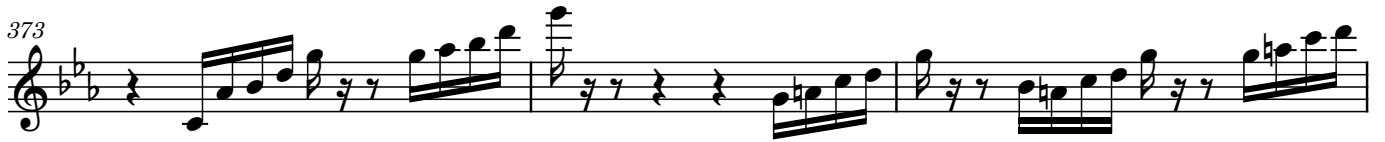

376

379

Viola

CHACONNE

Robert Davidson

$\text{♩} = 144$

5

Vc.

A

mf

11 **B**

mp

18

C

25

D

31

E

38

F div. a 4

44

mf

G

52

H

60

8

73 **I** div.

78 **J** *f*

83

88 **K** *ff*

93 **L** unis. *mp*

98

102 **M**

106

110 **N**

114

118 **O**

122

126

137 **Q** div. a 4 **R**

mf

146 **S**

155 **T**

164 **U** div. a 3

173 **V** unis. *f*

179

182

185 **W**

189

192 **X**

196

199 Y

202

206

209 Z div. a 4

217 AA

227 BB $\text{♩} = 72$
unis.
pizz.

235

240 CC div. unis. div.

246

253 **DD** **2** **1** Solo arco **3** **3** **3**

258 **EE** **1** tutti **f** **fp**

263 **FF** Tempo I **1** **1** **1** **1** **8** **fp**

276 **GG** marcato **ff**

281 **HH**

286

291 **II** **mf**

296 **JJ** **f**

301

305 **KK**

309

314

LL

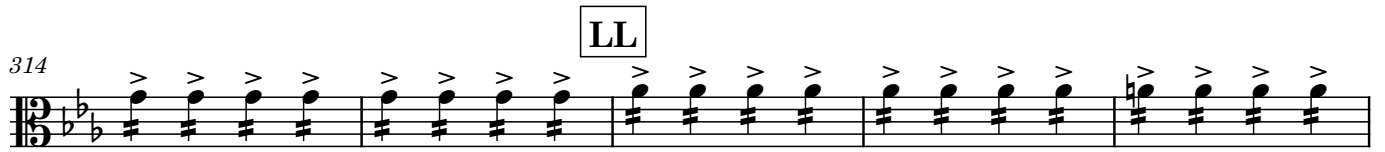

319

324

MM

NN

OO

PP

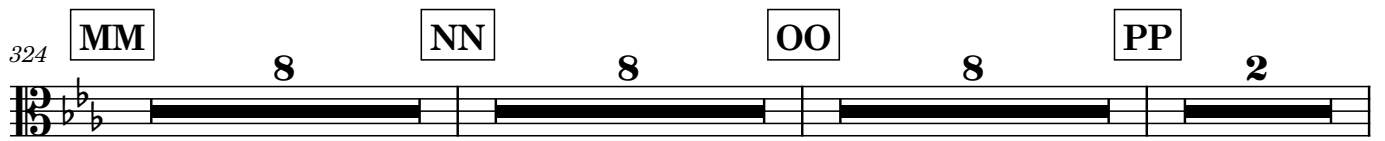

350

f

353

1

356

QQ

f

358

360

362

RR

365

368

371

SS

1

2

374

377

379

Violoncello

CHACONNE

Robert Davidson

$\text{♩} = 144$
legato

mf

7 **A**

mp

14 **B**

21 **C**

29 **D**

39 **E**

1

49 **F**

mf

54 **G**

59

64 **H**

69 **I**

74

79 **J**

84

89 **K**

94 **L**

99

104

M

109

N

114

119

O

arco

127

P

8

137 **Q**

mf

140

143 **R**

146

149

152 **S**

155

158 **T**

162 **U** div.

172 **V** unis. **f**

219 div. unis. div.

pp < *f* > *pp* < *f* > *pp* < *f* >

229 unis.

BB $\text{♩} = 72$

pp < *f* >

239

CC Solo

fp < *fp* >

246

252

DD Solo

p < *mf* >

258

EE unis. Tutti.

f unis. Tutti.

264

div. **FF** Tempo I unis.

ff

276 **GG** **HH**
8
ff

287 *div.*
II

291 *unis.*
mf

295 *div.*
JJ

299 *unis.*
f

303

307 **KK**

311

315 **LL**

320

324 **MM** **NN** **OO**
8 8 8

348 **PP**
f

351 **1**

354 **QQ**
f

357

359

362 **RR**

365

368

371 **SS**

374

376

379

Contrabass

Robert Davidson

CHACONNE

Contrabass

CHACONNE

Robert Davidson

♩ = 144

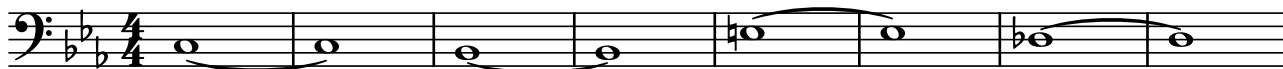

mp

9 **A**

B

18 **C**

C

27 **D**

D

36 **E**

E

45 **F**

F

mf

52 **G**

G

57 **H**

H

62 **H**

121 O P 8

137 Q

mf

140

143 R

146

149

152 S

155

158 T 8

169 U 8 V

f

180

183

186

189

192

195

198

201

204

207

211 AA

pp \leftarrow *f* \rightarrow *pp* \leftarrow *f* \rightarrow *pp* \leftarrow *f* \rightarrow

221

pp \leftarrow *f* \rightarrow *pp* \leftarrow *f* \rightarrow

BB $\text{♩} = 72$

231 div.a 3

pp \leftarrow *f* \rightarrow *fp* *fp*

CC Solo 1 Solo 2 Solo 3 gli altri

239

fp *fp* *fp* *fp* *fp*

245

251 **DD** unis.

unis.

unis.

unis.

unis.

259 **EE** Tutti div.

Tutti div.

Tempo I

266 **FF** unis. **GG**

7 8

ff

284 **HH**

ff

287 *div.*

ff

II

290 *unis.*

mf

293

ff

296 *div.*

ff

JJ

299 *unis.*

f

303

ff

308 **KK**

ff

312

ff

316 **LL**

ff

320

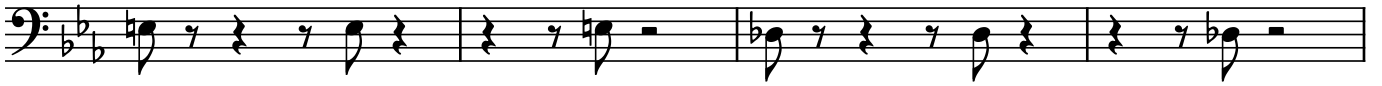

324

MM

8

NN

8

OO

8

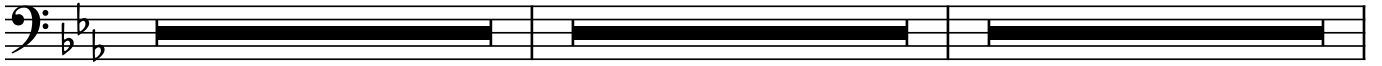

374

377

unis.

fp < *sfz* *fp* < *sfz* *fp* < *sfz* *sfz*

unis.

fp < *sfz* *fp* < *sfz* *fp* < *sfz*
